

SIU Fall Baseball Prospect Showcase

REGISTRATION FORM

26Mo200503

Name: _____

Address: _____

City/state/ZIP: _____

Phone: _____

Email: _____

School: _____

Year in School: _____ Graduation year: _____

Position: Primary _____ Secondary: _____

Fee: ☐ \$125 Pitcher ☐ \$175 Position Player ☐ 2-Way Player

Check payable to SIU Carbondale **AMOUNT ENCLOSED** \$ _____

I am paying by credit card: Visa MasterCard Discover

Account No.: _____

Exp. date: _____ CVC: _____

Name on card: _____

Billing address: _____

Email address: _____

Register online at conferenceservices.siu.edu or return this form with payment to: Events & Outreach – Mail Code 6705, Southern Illinois University; 1265 Lincoln Drive; Carbondale, IL 62901 or call 618-536-7751

Showcase Details

Date: Saturday, September 6, 2025

Location: Richard "Itchy" Jones Stadium - 1490 Douglas Dr. Carbondale, IL 62901

Ages: 9th-12th Graders

Check-In:

- 8:00 (Pitchers & Catchers)
- 10:00 (Position Players)
- 10:30 (Recruit Talk with Coaches)

Start Time:

- 8:30 (Pitchers & Catchers)
- 10:30 (Position Players)

Requirements: The *Athletic Medical Release Form* must be filled out by all participants at least (5) business days prior to the Prospect Showcase)

Equipment Needed: Bat, glove, cleats (metal cleats are OK), helmet, tennis shoes

Price:

- \$125 (Pitcher Only)
- \$175 (Position Player)
- \$225 (2-Way Player)

Registration is limited to 50 participants.

A medical release form needs to be signed by a parent/ guardian and returned with the registration form.

The form is accessible online at conferenceservices.siu.edu

Program information:

Contact the SIU baseball staff at 618/453-2802.

The SIU Fall Baseball Prospect Showcase is a phenomenal opportunity for 9th-12th graders to showcase their abilities in front of the Baseball Staff here at Southern Illinois University. This will be a pro-level showcase with Player Evaluations, Instructional Work, Data Driven Bullpens, and Machine Scrimmage. This will allow for one-on-one bullpens with baseball staff members, followed by instructional arm care routines. The positional players will have a pro-style workout with Warm-Up (with Baseball Strength Coach), 60's, OF Throws, INF Ground Balls with throws, Catcher Pop Times, and Batting Practice. After Batting Practice, we will conduct a Machine Scrimmage for all the position players to be evaluated at game speed in front of the Baseball Staff. The Showcase will be separated into 2 groups with Pitchers and Catchers in the morning, and position players in the afternoon. YOU CAN DO BOTH! Just make sure to sign-up as a 2-way Player. In between the 2 groups we will have a recruiting talk for all Parents/Guardians that are looking to learn more about Southern Illinois University. The players will have access to the Players Clubhouse with a tour of the facilities at Itchy Jones Stadium.

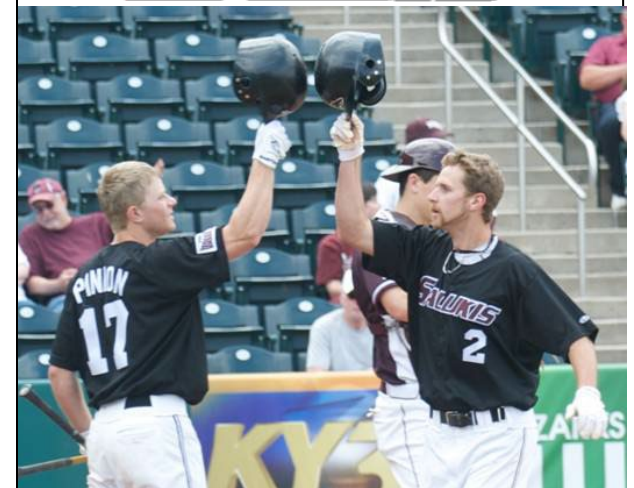

Cancellation/refund policy: ALL requests for refunds must be submitted in writing. The registration fee, minus a \$25 cancellation fee, will be refunded if you cancel a week before camp starts. Any time after that date, refunds (minus \$25 fee) will be issued for medical reasons only and must have signed statement from your physician. If a medical cancellation request is not received by the last day of instruction, a refund will not be issued. Refunds are not given to campers who voluntarily leave camp or are sent home for disciplinary